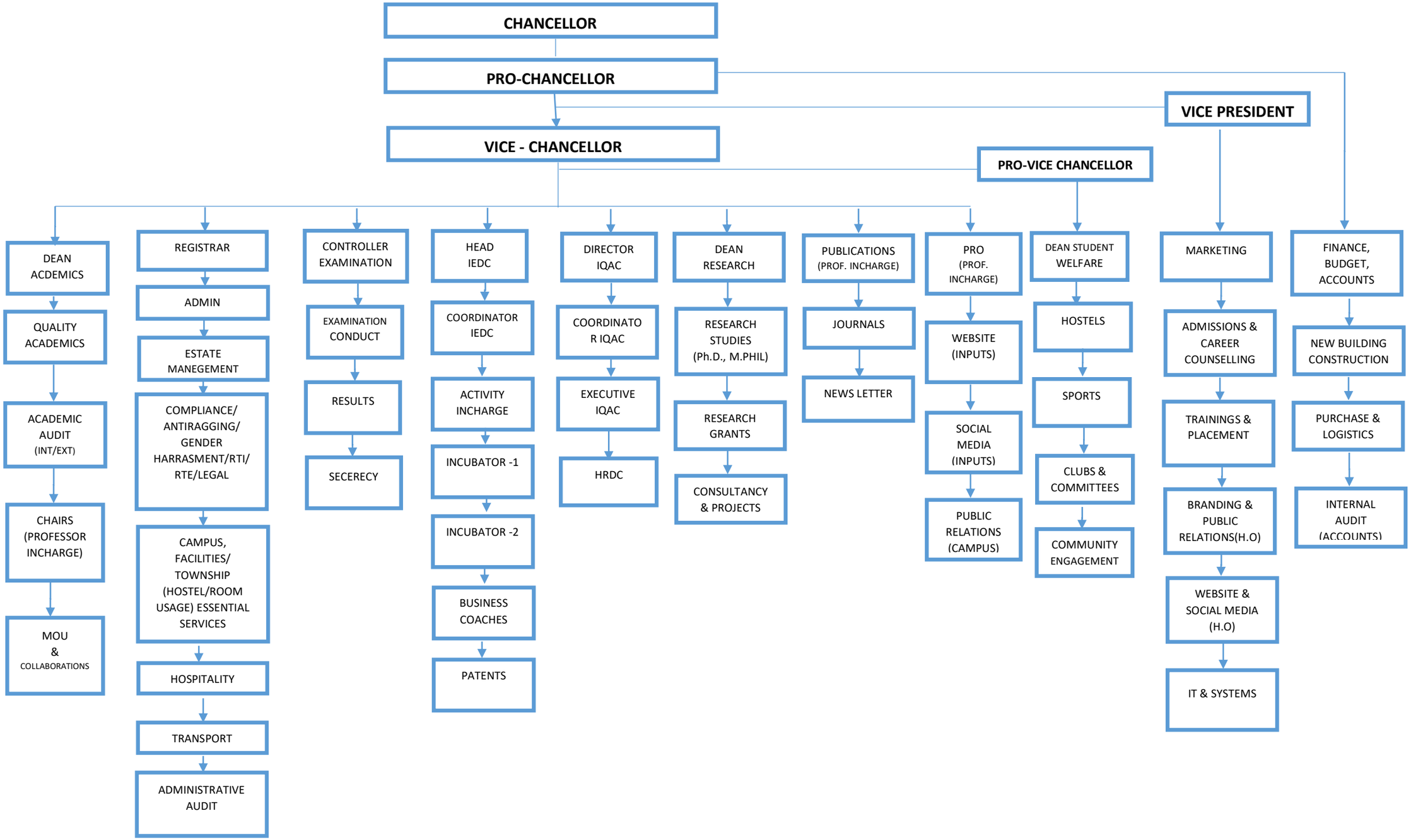
CHANCELLOR
PRO-CHANCELLOR
VICE PRESIDENT
VICE - CHANCELLOR
PRO-VICE CHANCELLOR
DEAN ACDEMICS
QUALITY ACADEMICS
ACADEMIC AUDIT (INT/EXT)
CHAIRS (PROFESSOR INCHARGE)
MOU & COLLABORATIONS
REGISTRAR
ADMIN
ESTATE MANEGEMENT
COMPLIANCE/ ANTIRAGGING/ GENDER HARRASMENT/RTI/ RTE/LEGAL
CAMPUS, FACILITIES/ TOWNSHIP (HOSTEL/ROOM USAGE) ESSENTIAL SERVICES
HOSPITALITY
TRANSPORT
ADMINISTRATIVE AUDIT
CONTROLLER EXAMINATION
EXAMINATION CONDUCT
RESULTS
SECERECY
HEAD IEDC
COORDINATOR IEDC
ACTIVITY INCHARGE
INCUBATOR -1
INCUBATOR -2
BUSINESS COACHES
PATENTS
DIRECTOR IQAC
COORDINATOR IQAC
EXECUTIVE IQAC
HRDC
DEAN RESEARCH
RESEARCH STUDIES (Ph.D., M.PHIL)
RESEARCH GRANTS
CONSULTANCY & PROJECTS
PUBLICATIONS (PROF. INCHARGE)
JOURNALS
NEWS LETTER
PRO (PROF. INCHARGE)
WEBSITE (INPUTS)
SOCIAL MEDIA (INPUTS)
PUBLIC RELATIONS (CAMPUS)
DEAN STUDENT WELFARE
HOSTELS
SPORTS
CLUBS & COMMITTEES
COMMUNITY ENGAGEMENT
MARKETING
ADMISSIONS & CAREER COUNSELLING
TRAININGS & PLACEMENT
BRANDING & PUBLIC RELATIONS(H.O)
WEBSITE & SOCIAL MEDIA (H.O)
IT & SYSTEMS
FINANCE, BUDGET, ACCOUNTS
NEW BUILDING CONSTRUCTION
PURCHASE & LOGISTICS
INTERNAL AUDIT (ACCOUNTS)